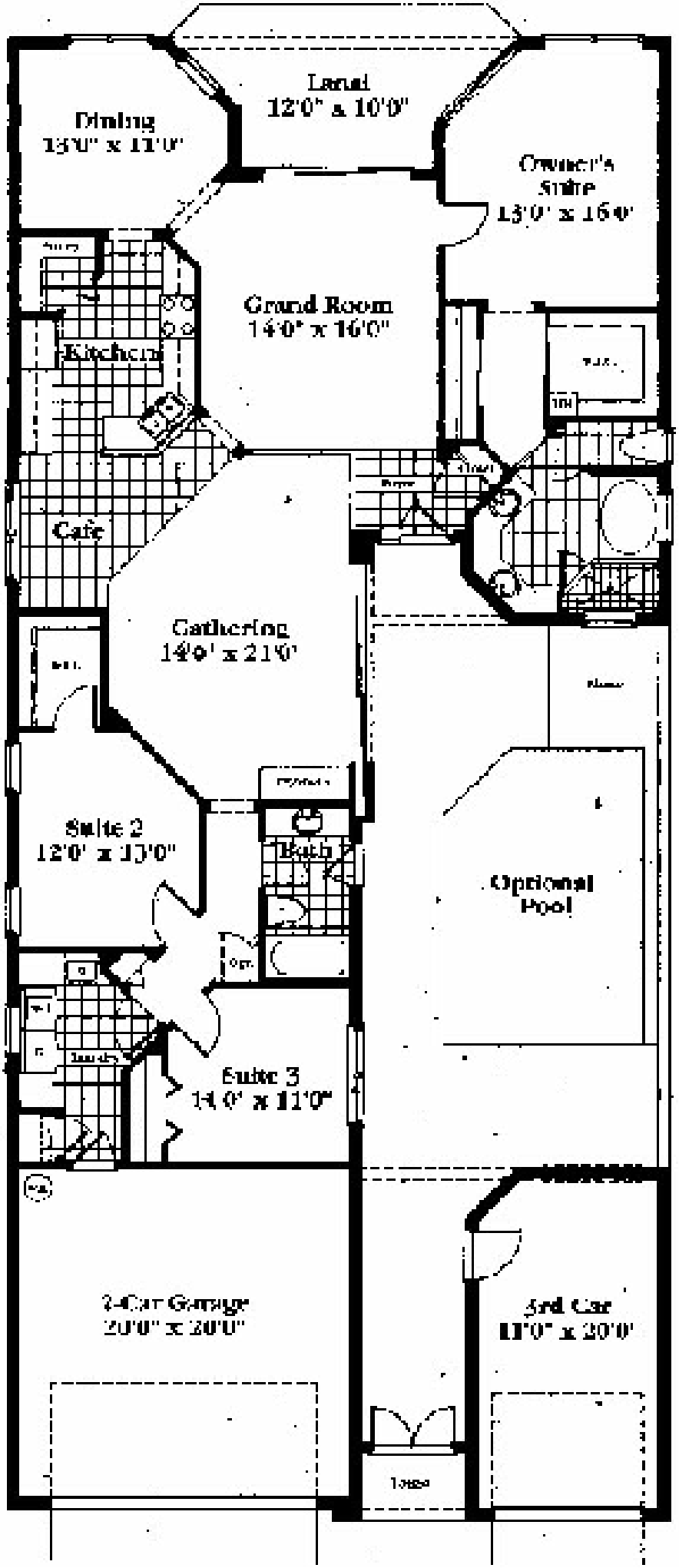


# Barbados II

**Three Bedroom/Two Bath**

A/C Living Area . . . . . 1,979 Sq. Ft.

Total . . . . . 2885 Sq. Ft.