

TRENTON

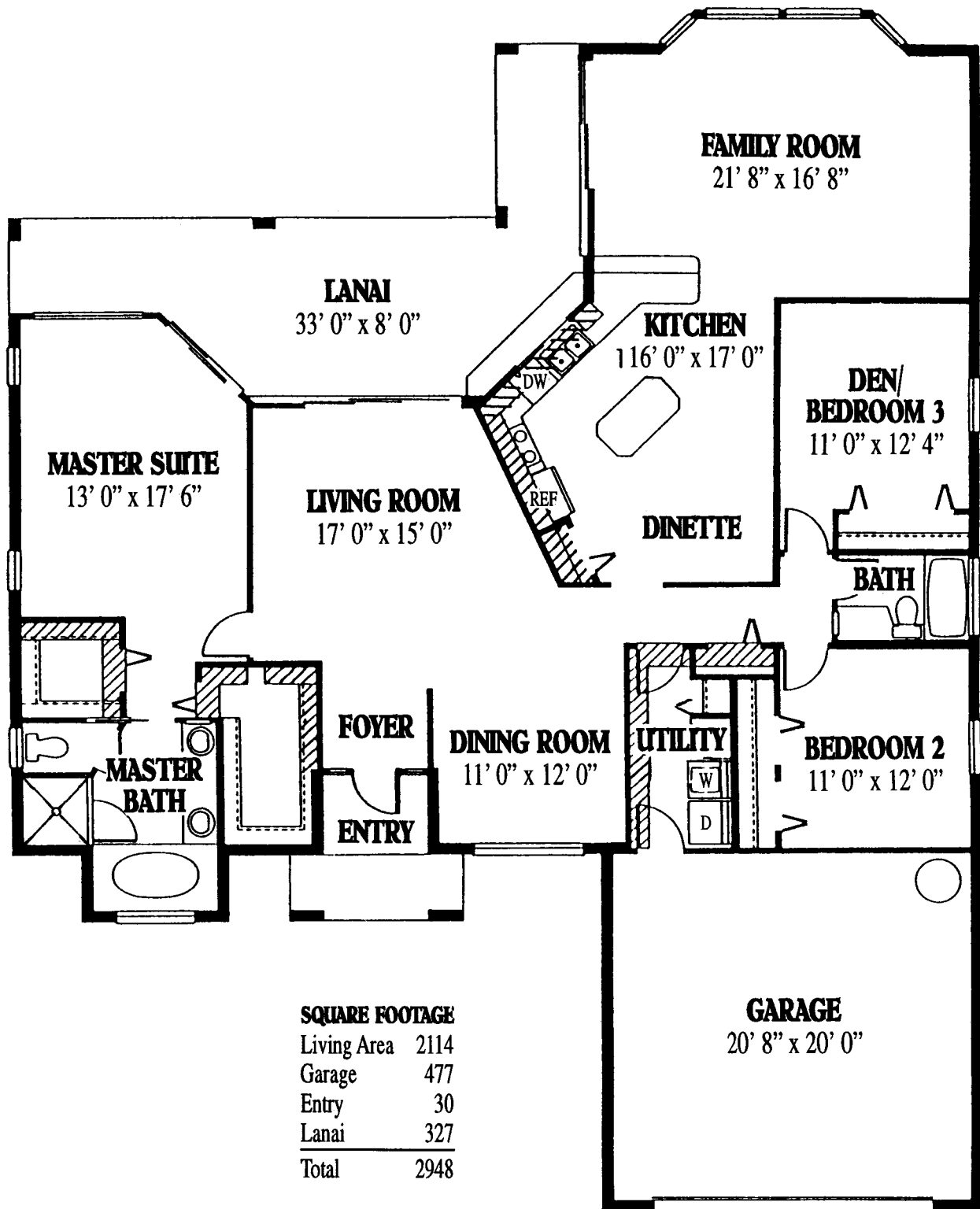

SQUARE FOOTAGE

Living Area	2114
Garage	477
Entry	30
Lanai	327
Total	2948

The Trenton split floor plan features not only a separate master suite and adjoining bath with lots of walk-in closet space, but also two separate living areas. The living/dining area may be used for formal entertaining, while the family room with its huge bay window offers a more casual living approach. The adjoining kitchen has its own casual dinette and island, a great get-together room in itself. A wonderful layout for anyone!



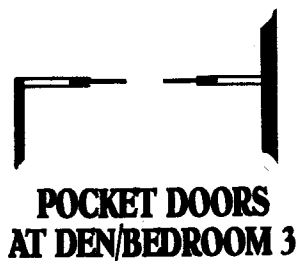

FAMILY ROOM
23' 8" x 16' 8"

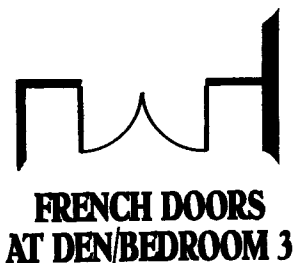

**DEN/
BEDROOM 3**
2' EXTENDED FAMILY ROOM
Additional Living Area 32' sq. ft.

FAMILY ROOM
23' 8" x 16' 8"

**DEN/
BEDROOM 3**
13' 0" x 12' 4"

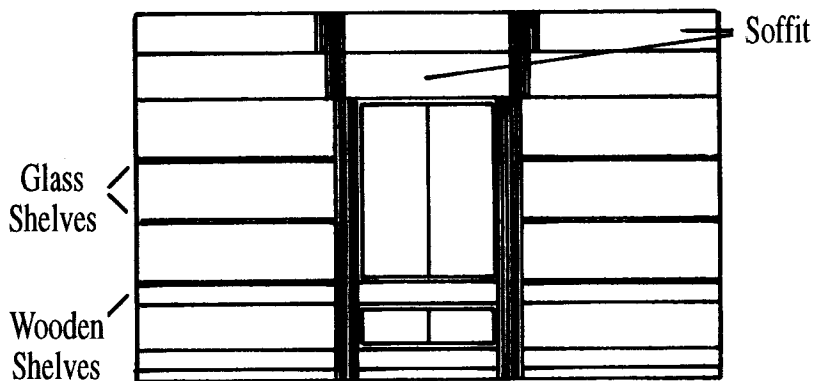

ENTERTAINMENT CENTER #1

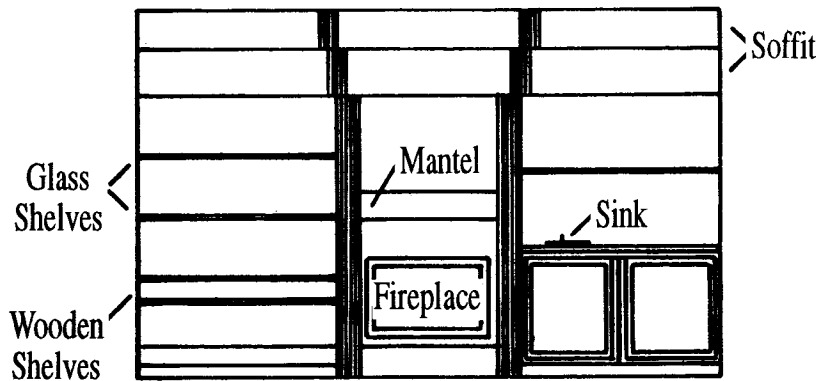

ENTERTAINMENT CENTER #2

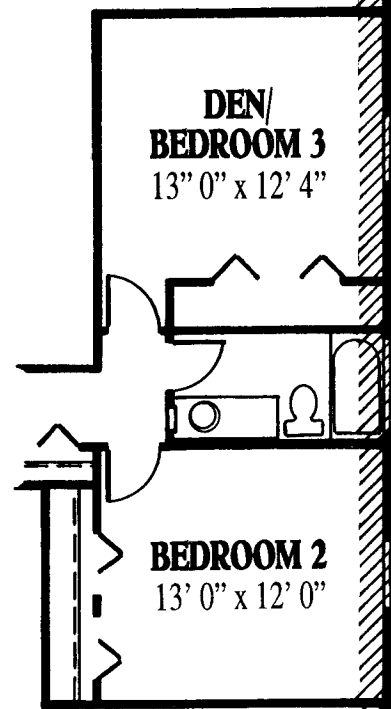

GARAGE
22' 8" x 20' 0"

2' EXTENDED SIDE OF HOUSE
Additional Living Area 97' sq. ft.
Additional Garage Area 43' sq. ft.

**KITCHEN &
DINETTE LAYOUT**

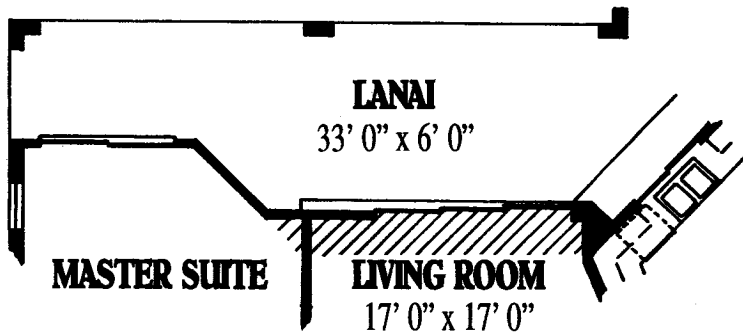
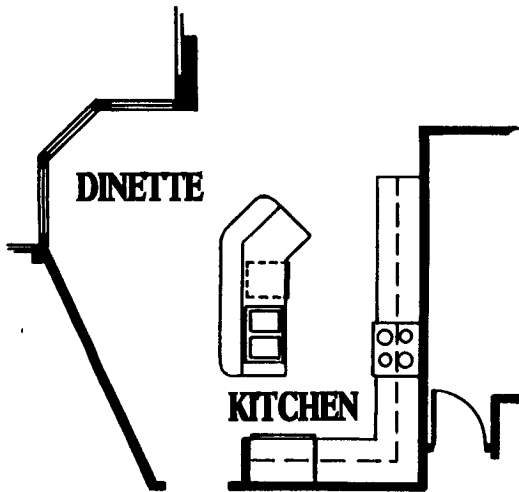

2' EXTENDED LIVING ROOM
Additional Living Area 29' sq. ft.

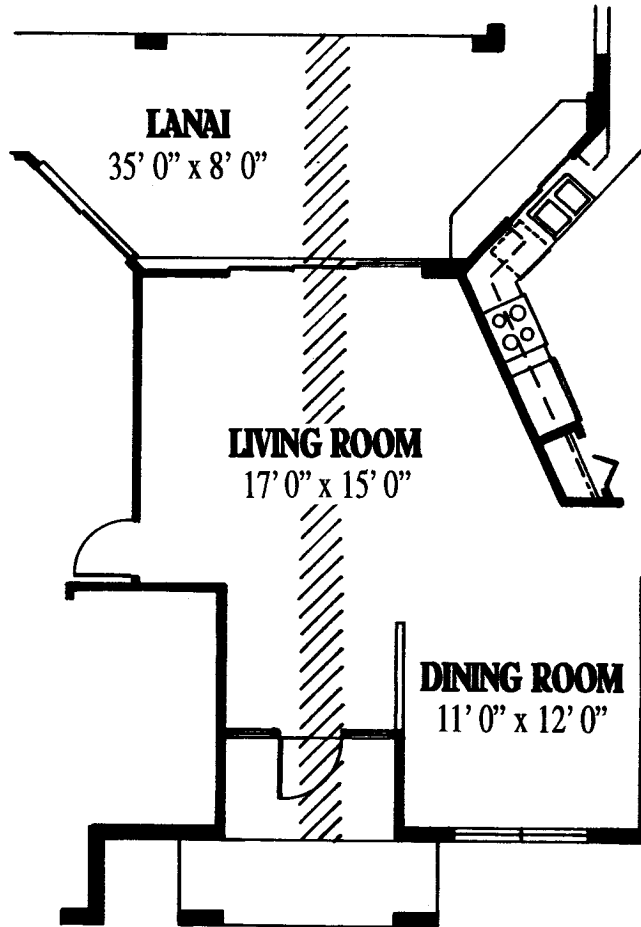

2' EXTENDED CENTER OF HOUSE
Additional Living Area 44' sq. ft.
Additional Lanai Area 22' sq. ft.
Additional Entry Area 10' sq. ft.

