

Residence Five

Enclosed area: 2030 sq. ft.
Balcony area: 260 sq. ft.
Total area: 2290 sq. ft.

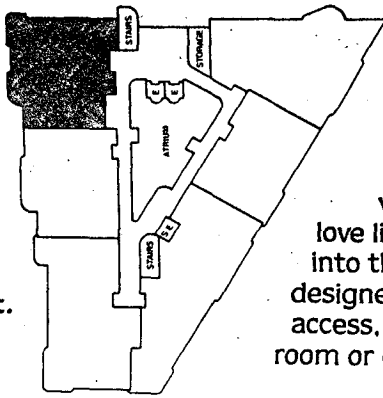

Offering three bedrooms and three full baths, this spacious home features twin balconies on either side of the large 31-foot living/dining room, both with magnificent views of the Gulf of Mexico and Venetian Bay. Along with a walk-in closet and double bowl vanity area in the master bedroom suite, you'll love lingering in the morning sunlight that streams into the cozy breakfast area adjoining the efficiently designed contemporary kitchen. With its own balcony access, the middle bedroom can be the perfect guest room or den.

