

Port Royal II 339-04

Floor Plan

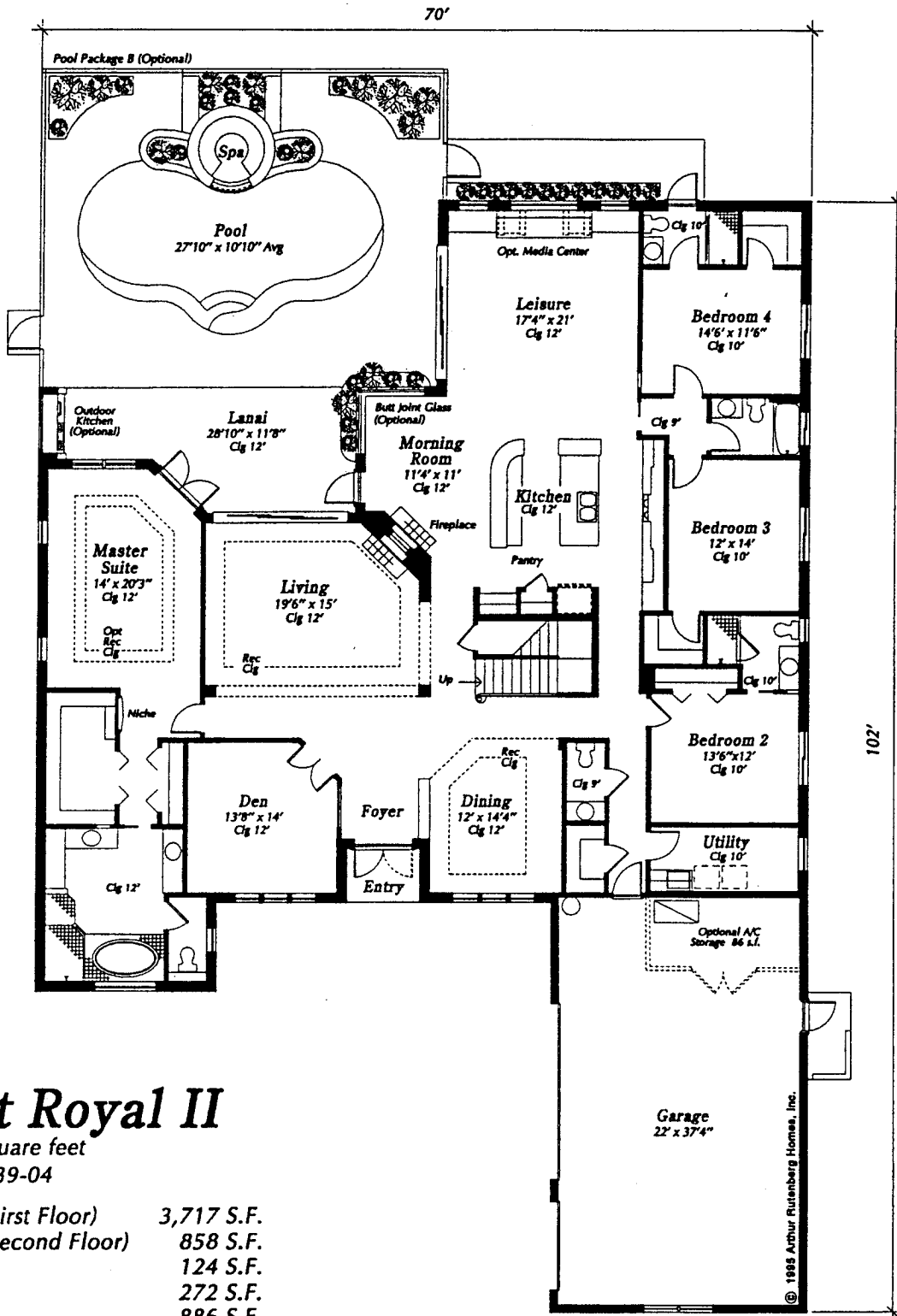

Port Royal II

4,575 square feet

Plan # 339-04

Living (First Floor)	3,717 S.F.
Living (Second Floor)	858 S.F.
Sundeck	124 S.F.
Lanai	272 S.F.
Garage	886 S.F.
Entry	33 S.F.
Total	5,890 S.F.

Plans and specifications subject to change without notice. Certain items such as the pool, fireplace or roof tile shown may be optional. Reference should be made to the applicable specifications.

MEASUREMENT IN FEET

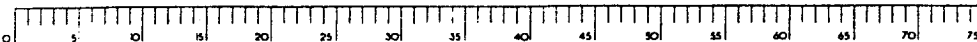

April 25, 1997

© 1995 Arthur Rutenberg Homes, Inc.

Port Royal II 339-04

Floor Plan

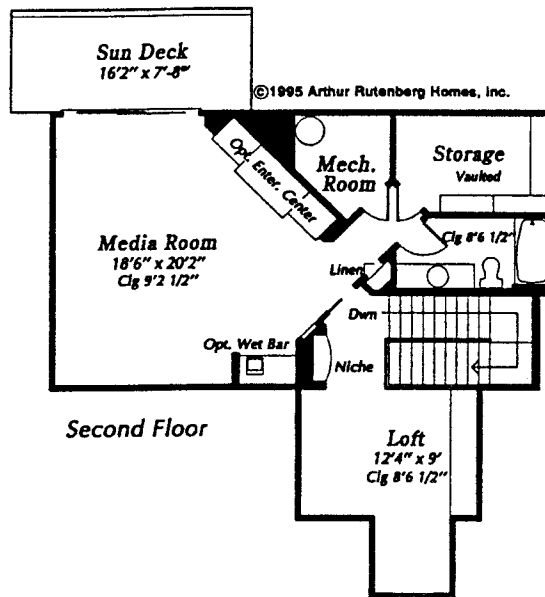

Port Royal II

4,575 square feet

Plan # 339-04

Living (Second Floor) 858 S.F.

Plans and specifications subject to change without notice. Certain items such as the pool, fireplace or roof tile shown may be optional. Reference should be made to the applicable specifications.

MEASUREMENT IN FEET

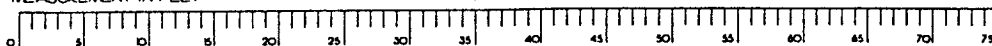

November 27, 1996