

DATE 01-20-00

SCALE  
JOB NO.  
SHEET

FLORIDA

**TRIESTE**  
AT BAY COLONY  
COLLIER COUNTY,



**ROBERT M. SWEDROE**  
ARCHITECTS  
PLANNERS

1111 LINCOLN ROAD SUITE 300 MIAMI BEACH, FL  
PHONE 678-8002  
A.L.A. P.A.

<p><b>UNIT 01</b> 4 BEDROOM / 4 1/2 BATH + FAMILY RM + DEN</p> <p>ENCLOSED AREA 480 SQ. FT. BALCONY AREA 990 SQ. FT. TOTAL RESIDENCE 580 SQ. FT.</p>	<p><b>UNIT 02</b> 4 BEDROOM / 4 1/2 BATH + FAMILY RM</p> <p>ENCLOSED AREA 480 SQ. FT. BALCONY AREA 575 SQ. FT. TOTAL RESIDENCE 475 SQ. FT.</p>	<p><b>UNIT 03</b> 4 BEDROOM / 4 1/2 BATH + FAMILY RM</p> <p>ENCLOSED AREA 480 SQ. FT. BALCONY AREA 575 SQ. FT. TOTAL RESIDENCE 475 SQ. FT.</p>	<p><b>SUITE A</b> 1 BEDROOM / 1 1/2 BATH</p> <p>ENCLOSED AREA 120 SQ. FT. BALCONY AREA 280 SQ. FT. TOTAL RESIDENCE 190 SQ. FT.</p>	<p><b>SUITE D</b> 1 BEDROOM / 1 1/2 BATH</p> <p>ENCLOSED AREA 75 SQ. FT. BALCONY AREA 240 SQ. FT. TOTAL RESIDENCE 105 SQ. FT.</p>	<p><b>SUITE A<sub>R</sub></b> 1 BEDROOM / 1 1/2 BATH</p> <p>ENCLOSED AREA 120 SQ. FT. BALCONY AREA 280 SQ. FT. TOTAL RESIDENCE 190 SQ. FT.</p>	<p><b>UNIT 06</b> 3 BEDROOM / 4 1/2 BATH + DEN/BR. 4 + FAMILY RM</p> <p>ENCLOSED AREA 405 SQ. FT. BALCONY AREA 680 SQ. FT. TOTAL RESIDENCE 475 SQ. FT.</p>
--	--	--	--	---	--	--

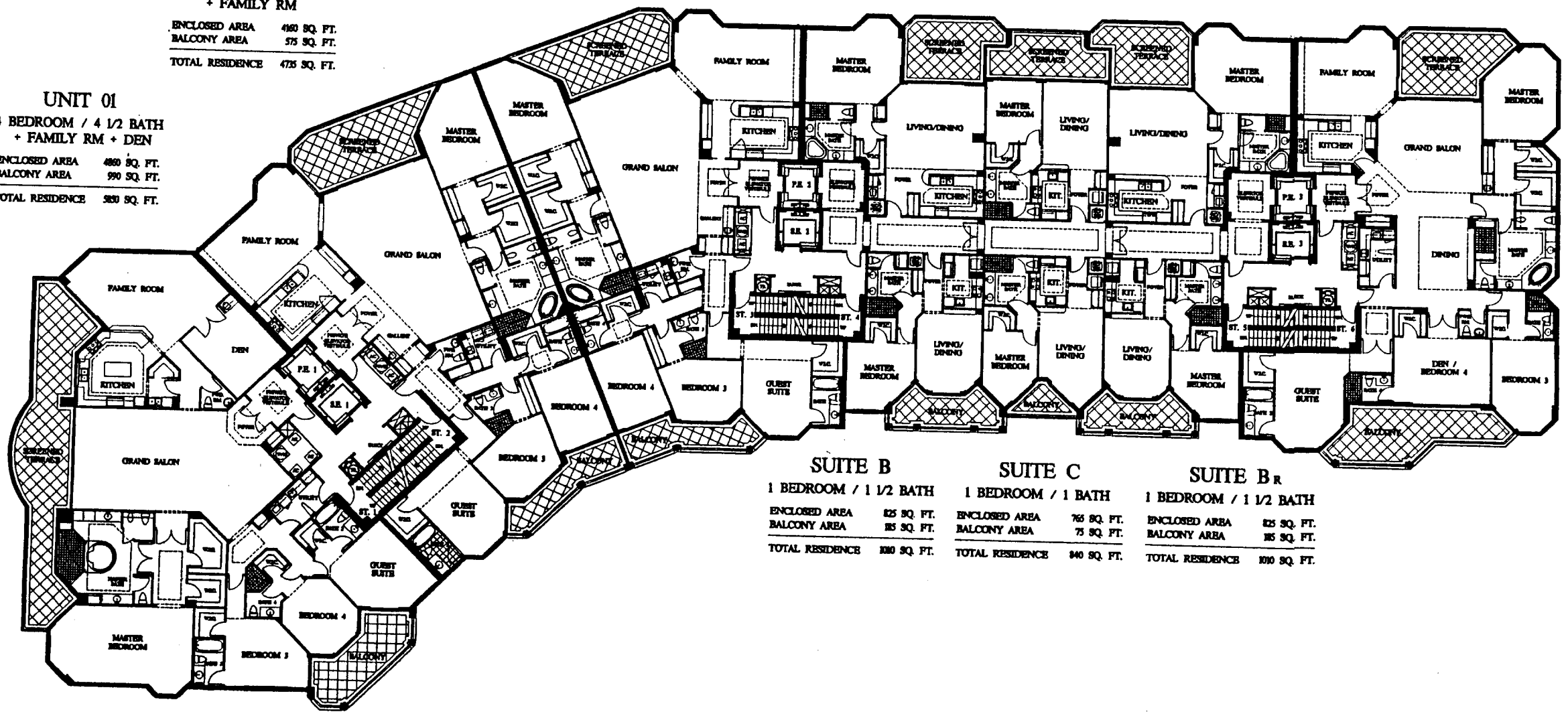

<p><b>SUITE B</b> 1 BEDROOM / 1 1/2 BATH</p> <p>ENCLOSED AREA 85 SQ. FT. BALCONY AREA 85 SQ. FT. TOTAL RESIDENCE 100 SQ. FT.</p>	<p><b>SUITE C</b> 1 BEDROOM / 1 BATH</p> <p>ENCLOSED AREA 75 SQ. FT. BALCONY AREA 75 SQ. FT. TOTAL RESIDENCE 90 SQ. FT.</p>	<p><b>SUITE B<sub>R</sub></b> 1 BEDROOM / 1 1/2 BATH</p> <p>ENCLOSED AREA 85 SQ. FT. BALCONY AREA 85 SQ. FT. TOTAL RESIDENCE 100 SQ. FT.</p>
--	---	--

All dimensions are approximate. This floor plan is subject to change without notice. The Seller reserves the absolute right, in its sole judgment and discretion, to substitute appliances, materials, fixtures and equipment of equal or greater quality in value for those specified. The Buyer agrees to accept the units as shown on this floor plan. Private Elevator Vestibule area which is a limited common element (L.C.E.)

Oral representations cannot be relied upon as correctly stating representations of the developer. For correct representations, some reference to the brochure and to the documents referred to in section 718.503, Florida Statutes, to be furnished by a developer to a buyer.

**LEVEL 3 FLOOR PLAN**