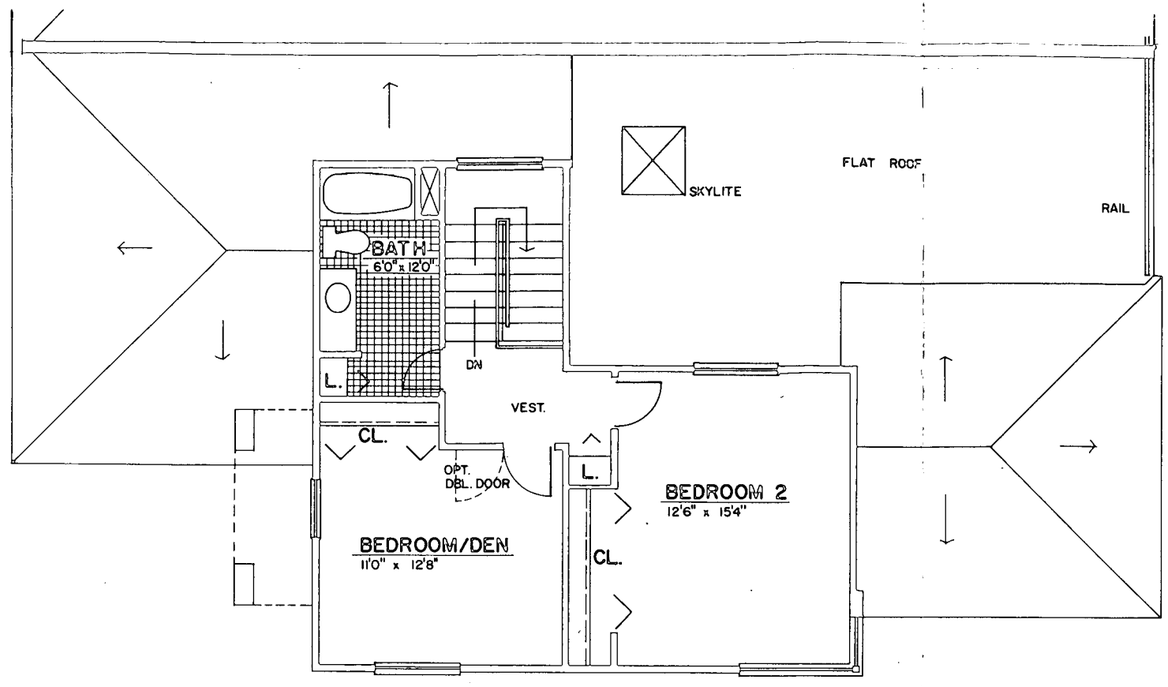


SECOND FLOOR

# CHAMBORD

## 3 BEDROOM, 2½ BATH VILLA

| SQUARE FOOTAGE BREAKDOWN: | |
|---|---|
| AIR CONDITIONED | 1,745 s.f. |
| GARAGE | 445 s.f. |
| PORCH/ENTRY | 140 s.f. |
| TOTAL | 2,380 s.f. |

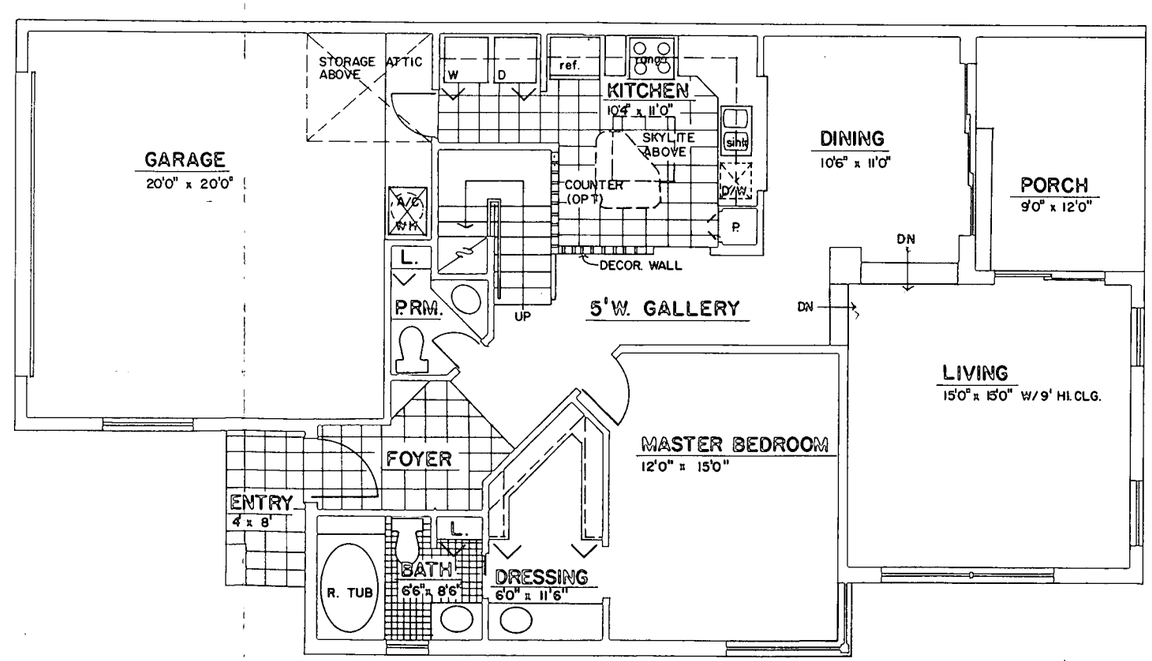


FIRST FLOOR

Due to normal construction tolerances, all dimensions are approximate.